

UNIT A201-A301

BUILDING A

4 ROOMS 1741 SQ. FT.
 TERRACE 1 55 SQ. FT.
 TERRACE 2 144 SQ. FT.

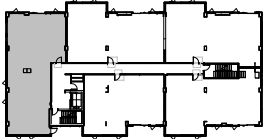

Entrance	6'-1" x 7'-8"
Kitchen	11'-3" x 19'-1"
Dining room	8'-8" x 20'-2"
Living room	10'-9" x 20'-2"
Bedroom 1	10'-6" x 14'-9"
Bathroom 1	8'-2" x 6'-8"
Bedroom 2	10'-8" x 11'-2"
Bedroom 3	10'-0" x 11'-2"
Bedroom 4	10'-4" x 9'-4"
Bathroom 2	8'-3" x 7'-2"
Bathroom 3	6'-11" x 3'-0"
Terrace 1	9'-3" x 5'-3"
Terrace 2	8'-9" x 20'-6"

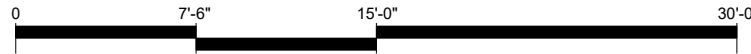

Scale of the plan: 1/8" = 1'-0"

Please note that building B is mirrored in relation to the plan shown.

Dimensions, specifications, and ceiling profiles shown on the plans are subject to change without notice.

The calculation of the surface areas of the dwellings considers all external walls and the centre of the inter-dwelling, corridor, and exit partitions.

The area of common areas with restricted use (such as balconies and terraces) is not considered in the dwellings.

All furniture shown is for a better understanding of the scale of the space and is not supplied with the dwelling, such as the Pax 60" furniture, decorative shelf, entrance bench, bed, table, etc.

A.E. : Air exchanger
 T.P. : Telecom panel
 E.P. : Electrical panel