

# UNIT A205-A305 B205-B305

BUILDING A-B

3 ROOMS 1493 SQ. FT.  
TERRACE 138 SQ. FT.

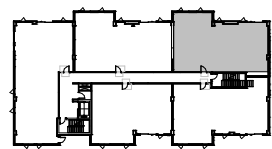

BUILDING A

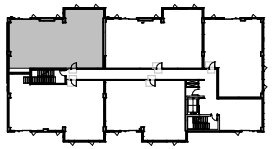

BUILDING B

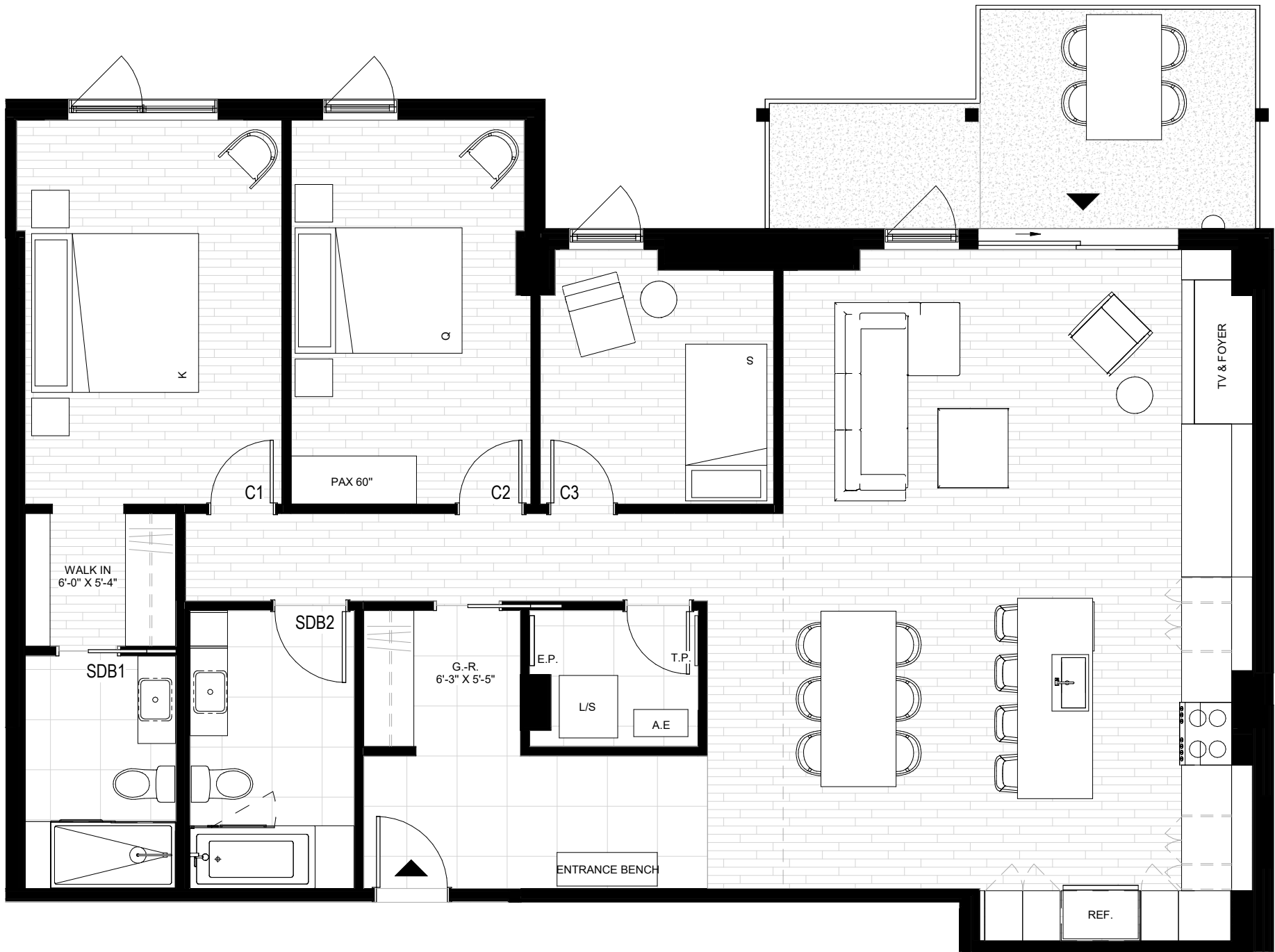

Entrance	13'-9" x 5'-3"
Kitchen	10'-11" x 14'-6"
Dining room	10'-10" x 12'-5"
Living room	18'-9" x 13'-1"
Bedroom 1	10'-3" x 15'-4"
Bathroom 1	6'-0" x 9'-3"
Bedroom 2	9'-7" x 15'-4"
Bedroom 3	9'-4" x 9'-4"
Bathroom 2	6'-7" x 11'-1"
Terrace	19'-5" x 8'-9"

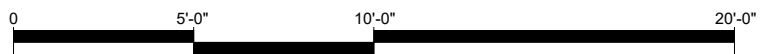

Scale of the plan: 3/16" = 1'-0"

Please note that building B is mirrored in relation to the present plan shown.  
 Dimensions, specifications, and ceiling profiles shown on the plans are subject to change without notice.  
 The calculation of the surface areas of the dwellings considers all external walls and the centre of the inter-dwelling, corridor and exit partitions.  
 The area of common areas with restricted use (such as balconies and terraces) are not considered in the dwellings.  
 All furniture shown is for a better understanding of the scale of the space and is not supplied with the dwelling, such as pax 60" furniture, decorative shelf, entrance bench, bed, table, etc.

A.E. : Air Exchanger  
 T.P. : Telecom panel  
 E.P. : Electrical panel